

WHAT IS IT?

A COMPREHENSIVE CHILD AND FAMILY WELL-BEING MODEL

WHAT IS WELL-BEING?

Healthy developmental functioning combined with a nurturing environment that helps children thrive into adulthood.

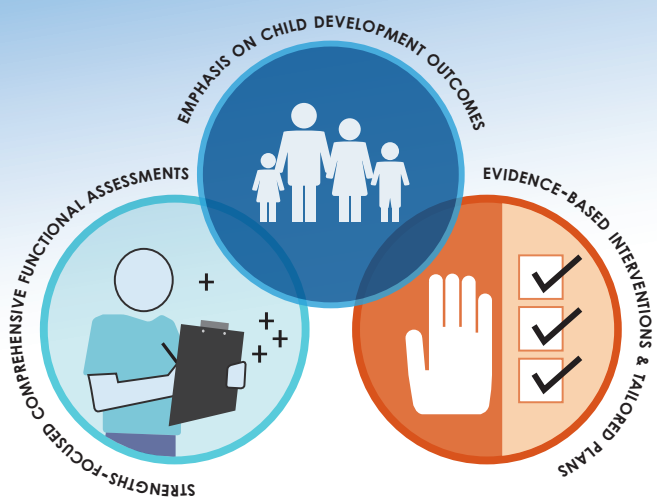

WHY DO WE NEED IT?

ADDRESSES THE EFFECTS OF CHILDHOOD ADVERSITY

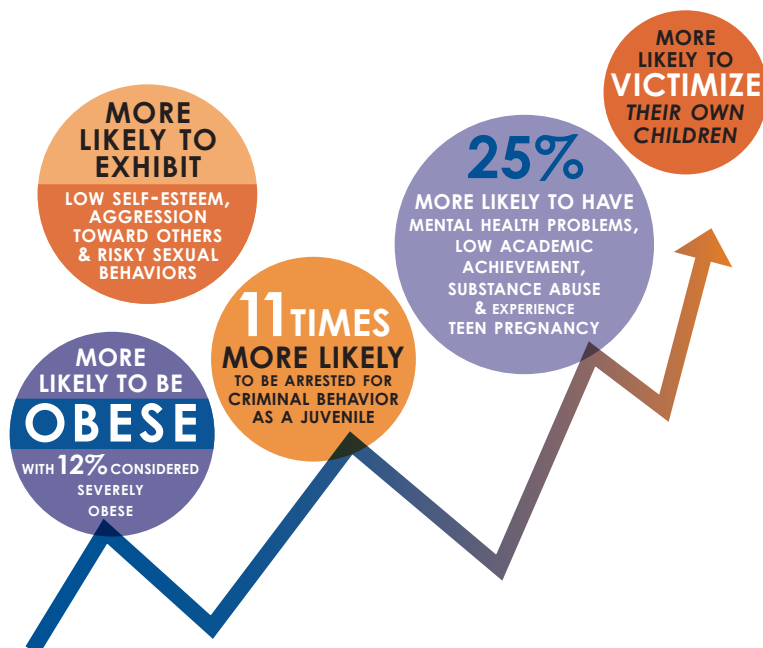

WHAT ARE THE DESIRED OUTCOMES?

BENEFITS OF A COMPREHENSIVE WELL-BEING MODEL

REDUCTION IN
HIGH LIFETIME COST
OF MALTREATMENT



Average lifetime "cost" of maltreatment is more than \$200,000 per child (criminal justice, special education, short- and long-term health care costs)

IMPROVED
POST-FOSTER
CARE RESULTS



Research has shown that a comprehensive well-being approach leads to positive post-foster care outcomes

DEVELOPMENTAL
MILESTONES MET



Strong Families, Thriving Children seeks to improve child functioning in the areas of reading level, problem-solving skills and healthy relationships

HEALTHY,
FUNCTIONING
CHILDREN & ADULTS



Safety and permanency are not enough; meeting child development milestones is necessary to create better adult outcomes

WHY IS CHILDREN'S HOSPITAL OF WISCONSIN LEADING THE CHARGE?

CHILDREN'S HOSPITAL OF WISCONSIN IS THE EXPERT IN CHILD WELL-BEING SERVICES

SERVICE OFFERINGS:



CHILD ADVOCACY
CENTERS



CHILD & FAMILY
COUNSELING



CHILD
WELFARE



FOSTER CARE
& ADOPTION



FAMILY SUPPORT
& PRESERVATION

4 PEDIATRIC
HOSPITAL IN THE
NATION

PROVIDES WELL-BEING SERVICES TO
13,000 WISCONSIN
CHILDREN & FAMILIES
PER YEAR

REACHES WISCONSIN'S
MOST AT-RISK CHILDREN
IN THE COMMUNITIES WHERE THEY
LIVE AND PLAY